

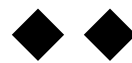

NO GUTS



NO GLORY



TRAILSIDE SKI CLUB NEWSLETTER

AUTUMN 2003

VOLUME XX

NUMBER 2

AUTUMN

NJSC JAMBOREE
FRIDAY, OCTOBER 17th
NEWARK SHEARTON HOTEL

128 FRONTAGE ROAD

(across Routes 1 & 9 from Airport North Terminal)

FREE PARKING - FREE ADMISSION

EXHIBIT HOURS: 7:00 PM to 10:00 PM

DANCE PARTY WITH LIVE DJ

7:00 PM to 12:00 AM

Visit with resort reps and plan your next winter getaway. Dance the night away. Come out and have some fun. There will be door prizes and a 50/50, plus a SILENT AUCTION.

Trailside will have a booth and needs workers to man the booth and help recruit new members. Sign-up with Debbie Rogut, 908-608-1541, email: deborah.rogut@cit.com or Joe Harvis, 973-598-1005 or email: jaharvis@worldnet.att.net.

There will be a buffet dinner from 6:30 PM to 7:30 PM for a cost of \$25 per person. Cash bar is available throughout the evening.

The SILENT AUCTION will be to benefit the JIMMY HUEGA "SNOW EXPRESS for MS". Olympian Billy Kidd will be there to sign autographs.

Did you renew?

Dues were due beginning May 1st for the 2003-2004 term. A late fee of \$40 now applies to all renewals only. Please refer any questions or comments to your officers or board members.

Basic dues are \$50 and Lodge dues are \$75. In addition, there are multiple prepaid discount plans this year which can be applied to family and guests as well. Also, we have expanded family membership rates too. First adult in family is \$75 and each additional adult is \$50 (children over 18 in college with valid ID would still remain in the family membership). Membership for all children under 18 is free.

For renewing members your second installment of the Lodge Capital fund fee is due. New members have 3 years to pay toward the \$150 fee.

Order Your Lift Tickets Now!

We ask that you determine the number of tickets you anticipate using over the course of the ski season and order them today. Rates are shown below. Payment must accompany your order. The club will only be ordering a limited quantity of Sugarbush tickets.

Upgraded tickets are not in yet. Not all members who returned tickets paid there fees, you will be notified by me. The NJSC is charging \$2 for upgrades for Sugarbush, Okemo and Pico.

I am accepting orders now and hope to place orders thru the NJSC on Oct 30th and Nov 15th. Make checks payable to Trailside Ski Club LT and mail to Nancy Maglione, 11 Libby Lane, Iselin, NJ 08830, 732-283-0272, email: TSCLiftTix@aol.com with questions.

Sugarbush	\$38	Pico	\$37
Killington	\$45*	Okemo	\$44*
Bromley (13 & up)	\$35	Bromley JR (7-12)	\$25
Okemo (kids 7-12 & seniors 65+ with proof)			\$37*

*Killington increases to \$47 on December 1. Okemo adult increases to \$49 and Okemo Jr/Sr increases to \$39 on November 1.

WORK WEEKEND

November 14-16

Get ready to hit the slopes. There has been reports of snow flurries in Vermont. But, before we go out and play in the snow, first we need to spruce up the lodge.

The weekend of November 14 -16 is planned to do a through cleaning of the lodge, including shampoo the carpets, wash the walls, clean and polish the wood trim and wash the windows.

Additionally, Keith arranged for a delivery of driveway stone that needs to be spread. There is plenty to do for a house full of people. So mark it on your calendars and come help out.

Make your reservations today with Joe Harvis, 973-584-5095 or a email to lodging@trailsideskiclub.org. There is no cost to you for this weekend.

If we get everything done on Saturday, we get to play on Sunday.

General Club Meetings held at the Windsor Diner, Raritan Road, Clark, NJ at 8:30 PM the first & third Thursdays of each month, October through May. **The next meeting is October 16th at 8:30 PM.**



◆◆ NO GUTS NO GLORY ◆◆

Home Page: <http://www.trailsideskiclub.org>

No Guts, No Glory is the newsletter of the Trailside Ski Club, a non-profit organization dedicated to fostering the sport of skiing in all its facets. Articles may be submitted in person to the newsletter editor, via snail mail, or via the Internet (address to newsinfo@trailsideskiclub.org). Preferred formats are MS WORD, WordPerfect, or other word processor systems, however, neatly written or typed items will not be refused.

Officers/Board Members:

- President** :Ray Ellsworth (732) 495-1462
- Vice President** :Lisa Frobese (908) 874-8867
- Treasurer** :Debbie Rogut (908) 608-1541
- Secretary** :Nancy Scharff (732) 297-0997
- Past President** :John Huttner (732) 247-5656
- Directors** :Wes Boyce (908) 766-9203
- :Lisa Estler (732) 297-9159
- :Joe Harvis (973) 584-5095
- :Keith Lehman (732) 416-1197
- :Bob Maglies (908) 782-2495
- :Bob Readie (802) 583-3819

Lodge Reservations: (973) 927-5919
or (973) 584-5095
lodging@trailsideskiclub.org

Lift Ticket Coordinator:
Nancy Maglione (732) 283-0272
TSCLiftTix@aol.com

Activities Hotline: (973) 927-5919

Trailside Committee Contacts:

We're always looking for people to help out. If you would like to join a committee, call the contact listed. Remember, if you don't see one you're interested in, don't let that stop you from participating! Every bit helps.

- Activities** : Lisa Estler (732) 297-9159
- Calendar** : Joe Harvis (973) 584-5095
- Banquet/Picnic** :
- Club Weekend** : Lisa Estler (732) 297-9159
- Documentation** : Joe Harvis (973) 584-5095
- Finance** : Debbie Rogut (908) 608-1541
- Fund Raising** :
- Hospitality** :
- Lodge** :
- Maintenance** : Keith Lehman (732) 416-1197
- Marketing** : Dave Chait (908) 608-1541
- Membership** : Kim Hayden (732) 499-0845
- Newsletter** : Joe Harvis (973) 584-5095
newsinfo@trailsideskiclub.org
- NJSC** : Joe Harvis (973) 584-5095
- Season Opener** : Lisa Estler (732) 297-9159
- Ski-**
- Racing** : Karen Sanderson (845) 947-4270
- Instruction** : Ed Mariani (845) 358-4172
- Safety** : Joe Harvis (973) 584-5095
- Trips** : Joe Harvis (973) 584-5095
- Volleyball** : Karen Sanderson (845) 226-1770
- Webmaster** : John Hines (732) 985-3640

HAPPY BIRTHDAY

October

- 02 Aileen Johnson
- 04 Terry Schwartz
- 07 Alisa Eiven
Christine Hines
Joni McKenna
- 10 Wendy Schlosser
- 13 Lee Curac-Dahl
- 18 Eileen Armstrong
- 23 Ilene Rogut
- 26 John Kolos
- 29 Katie Chait
- 30 Lisa Frobese



November

- 02 Karen Sanderson
- 06 Paul Dahl
- 17 Greg Krakovsky
- 20 Adele Maria-Cui
Diane Stewart
- 21 Elizabeth Goldberg
- 22 Mark Scharff
- 26 Alex Kovell
Judy Rodriguez deTompkins
- 27 Jaet Cicariello-Cook
- 29 Debbie Snyder

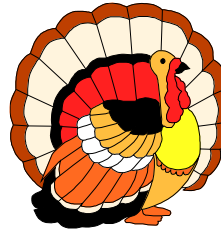

If you've been left out, please chck with Joe Harvis, 973-927-5919 to make sure you're in the files.

MEMBER HAPPENINGS

- ◆ Contratulations to Sharyn Hess & John .Koenig on their October 10th
- ◆ wedding.
Congratulations and good luck to Cathy & Ed Mariani on their pending adoption of Erik.

UPCOMING EVENTS

Thursday night Tennis. Contact Debbie Rogut to confirm attendance. (908) 608-1541.

- October 16: Meeting Night, 8:30 PM, Windsor Diner, Raritan Road, Clark, NJ. Info contact Ray Ellsworth, (732) 495-1462 or sixsiximp@aol.com.
- October 17: NJSC Jamboree, 7:00 - Midnight. FREE Admission and FREE Parking. Newark Sheraton Hote, 128 Frontage Road, across Routes 1 & 9 from the old North Terminal. Helpers needed. Contact Joe Harvis, (973) 584-5095 or jaharvis@att.net.
- November 6: Meeting Night, 8:30 PM, Windsor Diner, Raritan Road, Clark, NJ. Info contact Ray Ellsworth, (732) 495-1462 or sixsiximp@aol.com.
- November 8: Trailside Kick Off Party, 7:00 PM to Midnight. Cost \$15 for Guests. Members \$15 in advance, \$20 at the door. Music, food, door prizes, Silent Auction. Contact Lisa Frobese, (908) 874-8867, lfrobese@aol.com or Debbie Rogut, (908) 608-1541, deborah.rogut@cit.com.
- November 19: Meeting Night, 8:30 PM, Windsor Diner, Raritan Road, Clark, NJ. Info contact Ray Ellsworth, (732) 495-1462 or sixsiximp@aol.com.

Trail side ski club Season Kick Off Party

**Saturday, November 8th
7:00 PM till Midnight**

**Somerville Elks Lodge
Route 28, Somerville, NJ**



Cost: Guests: \$15

Members: \$15 in Advance, \$20 at Door

Directions: Route 287 to Route 28 West (Exit 13B).
Elks will be on the right about 1.5 miles down.
375 Union Ave(Route 28), Bridgewater

Food DJ Wes Prizes Auction

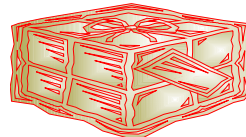
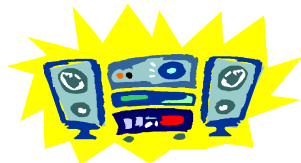

**Donors
Include**

Arapahoe Basin, Ascutney, Aspen, Belleayre, Bromley, Camelback, Downhill Edge Ski Shops, Gore, Hunter, Jackson Hole, Killington, Mad River, Miguel's Stowaway, Millbrook Inn, Montage, Pelican Sports, Platekill, Ski Cooper, Ski Windham, Steamboat, Sugarloaf, Sundance, Sunday River, Warren House Restaurant.



For Information & Tickets Contact:

Lisa Frobose: (908)-874-8867

Debbie Rogut: (908)-608-1541

Web site: www.trailsideskiclub.org



SKIUTAH

**HOME OF THE 2002 WINTER OLYMPICS
PRESENTED BY THE NEW JERSEY SKI COUNCIL, INC.**

**And Its Member Clubs
FEBRUARY 22 – 29, 2004**

PACKAGE INCLUDES:

Seven nights in Park City: choose between:

Park Station - 2 bedroom, 2 bath condos (four per condo), in town, walking distance to the Town Lift and bus station. Condos have Cable T,V fully equipped kitchen, fireplace, hot tub, sauna.

Hotel room also available.

Town Pointe - 3 bedroom, 3 bath condos (six per condo), in town, walking distance to the Town Lift and bus station. Condos have Cable TV, fully equipped kitchen, fireplace, hot tub, washer & dryer, some with private hot tub.

Note: Non-NJSC club members must pay a surcharge of \$10. INSURANCE: For \$1,500 coverage - \$69.

	COST	
	2/Room	1/Room
Condo	\$1225	\$1835
Hotel	\$1105	\$1605
Condo	\$1275	\$1940
w/private hot tub	\$1335	\$2070

- **Non-Stop round trip air via Delta between Newark and Salt Lake City, UT, transfers (No airfare, deduct \$330. Must provide own transfers.).**
- **Five day lift ticket to be provided – 2 day Park City, 1 day Deer Valley, 1 day Canyons, 1 day Alta/Snowbird with bus Schedule to be determined. (No lift ticket deduct \$217).**
- **Nastar race, welcome party and other legendary NJSC Apres-ski parties.**

ROOMING WITH: _____

RESERVATION FORM (include \$100 check deposit payable to New Jersey Ski Council, Inc.):

NAME: _____

ADDRESS: _____

TELEPHONE: Work: _____ **Home:** _____

E-MAIL ADDRESS: _____

PAYMENT SCHEDULE: \$100 due at sign-up. Additional \$200 due 9/30/03 and additional \$300 due 10/24/03. Final payment due NLT 12/12/03. Payments may be made by credit card with a 2.5% surcharge. Make checks payable to New Jersey Ski Council, Inc.

FLIGHT INFORMATION: (itineraries subject to schedule changes): 100 Seats Reserved.

Sunday, February 22, 2004: Leave Newark – 7:00 a.m., Arrive SLC – 10:13 a.m.

Sunday, February 29, 2004: Leave SLC – 10:20 a.m., Arrive Newark – 4:40 p.m.

CANCELLATION POLICY: Written cancellations required. Penalty Schedule: If received prior to October 22, 2003 - \$50. October 23, 2003 to December 21, 2003 - \$200. December 22, 2003 to January 4, 2004 - \$500. January 5, 2004 to February 22, 2004 - full tour price. If substitute is provided a \$25 administrative fee is charged. Name changes once air is ticketed incur a \$100 change fee.

Send to: Karen Sanderson; 2-7 Crescent Dr, Thiells, NY 10984; Telephone (914) 319-1794 - cell; (845) 735-8300-work. Fax: (845) 735-7466. E-mail: kwright@lmseng.com – work, skimoomoo@worldnet.att.net – home

Hey, Trailside Ski Club, fundraising's a SNAP with **KWIK STRAP™**

Every **KWIK STRAP** ski pole strap expander you buy or sell nets the Trailside Ski Club \$3.00! **KWIK STRAP**, the patented ski pole accessory - make that necessity - keeps skiing fun, safe and hassle-free, inexpensive and easy to install. **KWIK STRAP** makes getting gloved hands in and out of ski pole straps a snap. And, our special ski club program makes raising fund raising as easy as shushing through fresh fallen powder. **KWIK STRAPs** are great gifts and stocking stuffers too. Contact your club president for more information.

1, 2, 3 and your on the slopes!



Don't Go Strapless - Go KWIK STRAP

KWIK STRAP
SIC... HASSLE FREE

Available at the NJSC Jamboree and all Trailside meetings.
Cost is \$8 each.

THE MAD CARD

Check out the mad river glen web site: [Mad River Glen: Ski It If You Can!](http://www.madriverglen.com)

THE MAD CARD — Only \$99!!

- 3 transferable day tickets good any time during the 2003-2004 ski season
- \$9 off additional midweek tickets
- \$2 off additional weekend/holiday tickets
- Free Season Passes for all your kids who are ages 12 and under (as of 1/1/04) when you purchase your Mad Card and sign up your children before the October 15 deadline
- 10% off Ski School Clinics (season-long programs excluded)
- 10% off Alpine & Telemark Rentals & Demos
- **Mad Cards are only sold until December 15, 2003.**
- **Order online** or call the office at (802)496-3551

HUNTER BIG LIFT CARD

Buy a Hunter Mountain Big Lift Card and get a free lift ticket!

- Includes One Free Lift Ticket
- \$10 off Weekends and Holidays
- \$12 off Weekdays
- \$20 Lift Ticket on Tuesdays
- Free Skiing/Riding in April

ONLY

\$29.00

Free Lift Ticket is not valid Jan. 17-19 or Feb. 14-16, 2004. Free Lift Ticket not included in offer after November 21, 2003. Price of Big Lift Card increases to \$49 after November 21, 2003. \$20 Lift Ticket not valid on Dec. 30, 2003. One card per guest please.

www.huntermtn.com



TSC SHORE PARTY 2003

by Bob (Bear) Maglies

Well it was a fine day at the Jersey shore. The sun was shining, the water was warm and the drinks were cold. (The Italian Ice was even colder, Thanks Nancy). This was the first of what we are sure will become a yearly TSC tradition. About 25 Trailsider's and their guests made their way down to Ocean Beach, NJ for a party at Bear's (Bob Maglies) shore house.

Using the deck in the back yard as a party ground and launching area for trips in the boat out to the other side of the bay for some tubing time. That's where things got exciting! People piled onto a big 'U' Shaped tube and got to see what it's like to do 25 - 40+ MPH a few inches (sometimes even closer) from the water. The quote was "It's like riding a really wild roller coaster, only the ride lasts for minutes not seconds. We even maxed out the tube with 4 people on it at once. Of course there was the age old guys versus the girls challenge when three of the women when out on the tube together and so of course the guys had to really get crazy then (I leave it up to the people that were there to tell you who did better out there).

Everything was going great until a nasty summer storm blew in out of nowhere and we had to make a high speed run across the bay in order to not get pelted with the rain, well we almost made it, we sent all of the kids down below and the rest of us toughed it out and we had to navigate the channels in to the house in the rain. But the rain stopped a little while later and after some lunch and some more drinks out we went again.

Thanks for everyone who came and to all that didn't we hope to see you "down the Shore in 2004"



TRAILSIDE SKI CLUB

PRESENTS



KILLINGTON RACE CAMP 2003

WHEN: Monday December 8th Through Friday December 12th. (Note: 5-day lodging should be booked Sunday, Dec. 7th through Thursday, Dec. 11th. 7-Day lodging is available for those who wish race the ASRA Race over the weekend of Dec 13th. (There is a limited amount of room, so its on first come, first served). Also, North Star is available Friday and Saturday, Dec 6th and 7th.

WHO IS RACE CAMP FOR: Intermediates through Advanced skiers; with an available Beginners Program. Ever wonder how your fellow skiers/racers improve each year? This is the secret!! Race week is a great opportunity for club skiers and racers and non-racers to sharpen their skills and improve technique for the upcoming season.

WHAT'S A RACEWEEK LIKE? You are placed in a class with about six other skiers/racers of like ability. You will spend the next five days with a coach/instructor and classmates (including lunch time). Want to "feel" that ski carve turn? Emphasis is placed on full days of "drills" which isolates technique and provides the 'feel' of proper technique. Only then is attention turned to actually running 'Gates'. RACEWEEK will improve all aspects of you skiing, and get you up and running for a great skiing season!

RACEWEEK INCLUDES:

- 1 One half day of free skiing on Sunday Dec 7th
 - 2 5-day ski pass (Monday through Friday)
 - 3 Video Tape Analysis
 - 4 Gate Training Sessions
 - 5 Seminars on Ski Tuning, Conditioning, Racing, and much more!
 - 6 Thursday Race (PLEASE NOTE, YOU NEED A HELMET FOR THE RACE)
 - 7 Thursday night Awards Banquet, Give-A-Ways...and great party afterwards at the Grist Mill!
 - 8 Great HOT TUB party at the North Star Tuesday night!
 - 9 Free T-Shirt
-

RACEWEEK COSTS: ONLY \$335 PER PERSON (if booked and paid in full before 11/15/03, \$365 after 11/15/03). NOTE: For NON-RACERS or Beginners 2-hour-daily lessons are also available for \$295/week (this includes 5 lift tickets).

LODGING: North Star Lodge & Motor Inn; (802) 422-4040; Killington Access road walking distance to the GRIST MILL! Private Bath, Heated Pool, Hot Tub, and Saunas. Staying 5 days is \$165; which includes continental breakfast and taxes.

RESERVATIONS: \$100 Deposit for Race Camp is due by 11/01/03. Paid in full before 11-15-03. Reminder: The cost is \$365 after 11/15/03. Please note: \$40 is non-refundable. Checks payable to and mailed to: Wes Carrajat, 325 So Union Ave., Cranford, NJ 07016. Please include your Home address, Home and Work Phone numbers and e-mail Address and the same when signing up for persons other than yourself.

PS: For Great Tune-ups (Stone Ground) and Discounts on Boots, Skis, Bindings and all Equipment, go to PEAK PERFORMANCE SKI SHOP (Located on the Access Rd across from the "Night Spot"). Mention that you are in the Race Camp or are a friend of WES.

Slalom Race Camp

This will be a 3 day Slalom Training Camp to be held on Saturday January 17th thru Monday the 19th (Martin Luther Kings weekend) at Pico. Please note I will **NOT** be making arrangements for lodging, but I contacted some Ski Clubs and they are willing to have people that attend the Camp stay at their lodge. I will be getting out more information as to the cost as soon as it's available to me.

All bookings for both Race Camps and Lodging please contact Wes Carrajat (908) 276-6939. E-mail address: WesNJ@Comcast.net.

NATIONAL DISCOUNT CORNER

PROVIDED THROUGH OUR AFFILIATION WITH THE NATIONAL SKI COUNCIL FEDERATION (NSCF) THROUGH OUR MEMBERSHIP IN THE NEW JERSEY SKI COUNCIL (NJSC). VALID FOR SKI CLUB MEMBERS ONLY!



Planning on a sporting related vacation? Golf, Skiing, Cycling? Let Sports Express ship your equipment for you.

A simple process via the internet or telephone can arrange pick-up and delivery to your destination. No airport hassles, just arrive at your hotel or condo property and your equipment will be there waiting for you. They can even ship your luggage provided you can have it all ready to be picked-up at a minimum of 4 days in advance of your departure, sometimes less. The further out from date of departure the less expensive it is to ship. Sports Express uses Federal Express and UPS.

Sports Express has extend a nationwide discount to all clubs that are affiliated with the National Ski Council Federation through their home council. The discount is \$10 off per item. When booking online get another \$5 off per order. but be sure to use the discount code of NSCF.

Contact them on the web at www.sportsexpress.com or call them at 1-800-357-4174.



SKI & SNOWBOARD RENTALS

Breeze/Max has over 60 locations across the U.S. and Canada. They are offering us a 30% discount of the walk in rate for ALL ski club or council members. The only exception is for groups of 10 or more who anticipate renting, they MUST make a reservation at least two weeks in advance. Reservations can be made by calling 1-800-525-0314 ext. 122 or reserve online at www.skirental.com and follow the group reservation set up instructions. This will ensure that the club/council members receive the best service as well as equipment availability.

Additionally, Breeze is offering NSCF members a 25% discount on shop services and 10% discount retail sales. (New update).



ResortQuest Ski Vacation Rentals, located in premier ski resort destinations is where YOU want to Ski this year! Select from studios to one to five bedroom condominiums and town homes in Colorado, Utah, Montana, Idaho, Oregon and Whistler, BC Canada. ResortQuest is pleased to extend to the NSCF council and members **15% discount** on select units, subject to availability and not valid 12/22-01/04/2004. Must be booked no later than November 15, 2003. Travel dates: November 15, 2003 – March 31, 2004. Mention **NSC15** to receive your discount! Offer cannot be combined with any other discounts or promotional offer. Must be booked direct by NSCF member. **CONTACT: 1-888-683-9836** for reservations or visit our web site at www.resortquest.com for locations, availability and best selection today so you can ski tomorrow!!



In addition, Sports Basement is extending an ongoing 10% discount toward all future orders. The 10% discount can NOT be used in conjunction with the gift certificate. Visit them on the web today at www.sportsbasement.com.

MAGAZINE DISCOUNT OFFER



Get a 2 year subscription to Ski, Skiing, Freeze or TransWorld Snowboarding magazines for \$17.97. As an added bonus you will also receive the Warren Miller Video " " FREE! Get the order form at http://www.skifederation.org/magazine_offers.html or Contact Joe Harvis, jaharvis@att.net or call 973-584-5095 for an order form.



Christy Sports also has multiple locations throughout ski country and have extended NSCF members a 20% discount on rental equipment. Check them out online at www.christysports.com.

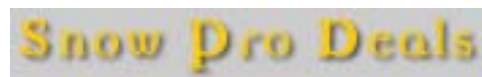

Snowprodeals.com is an online supplier of snowsports accessories, such as socks, gloves, etc. Their merchandise is already discounted and is available to the general public. Snowprodeals is offering the NSCF a special deal that is NOT available to others. NSCF members will receive FREE sock liners with their first order. Simply identify yourself as **“a member of the NSCF”**, those “magic words”, and the gift is yours. Look them up on the web at www.snowprodeals.com.



Leedom International is also offering NSCF Ski/Snowboard helmets at a highly discounted price. Their aim is to build a successful relationship with ski and snowboard clubs. The objective of their program is to support local skiers and snowboarders with the most technologically advanced helmets on the market and to add value to any ski or sports club membership. Adult helmet sizes from medium to XXXL. Children sizes XS to XL depending on model.

Leedom will provide:

- Exclusive “pro” pricing 50% off retail. Retail prices range \$119.99-\$139.99 for adults and \$89.99 to \$109.99 for kids, our prices are \$64 for adults and \$44 for kids).
- A web link to their site for online ordering with order form.



Gear Direct will be providing NSCF members a 5% to 7% discount off all merchandize, including skis and boards shown on their website www.geardirect.com. The discount percentage will be finalized in time for the annual meeting. At GearDirect.com, you are not limited to ski and snowboarding gear. They have a full line of outdoor sporting gear. All purchases must be made online at www.GearDirect.com or www.BuySkis.com.



East West Resorts announces that NSCF members are now eligible for special benefits when booking Individual Lodging Reservations at any East West Resorts – Mountain Division.

This offer is available to any member of any club who belongs to a NSCF council.

5 Nights or More		15% Discount	
4 Nights or Less	10%		Discount
Holiday Bookings		5%	Discount

Reservations can be made by calling **1-800-763-5045**, select Option #1 for Mountain Vacations, then select the appropriate destination. NSCF members can also visit our web site (www.eastwestresorts.com) for additional information, pricing, and availability.

Terms & Conditions:

NSCF Members must indicate promo-code “NSCF” at time of booking Offer is valid for individual reservations only, and must be booked directly with East West Resorts. (Not valid on any group reservations) Minimum night stay requirements vary by destination and by season Offer is based on availability at time of booking

Discount Travel Arrangements can also be made with the **East West Resorts VIP Travel Desk: 877-284-7545.**



Bolle is currently launching a new ski helmet. Their plan for bringing this new helmet to the skiing public will be via direct market sales campaign through Sport Star Pro Sales. The hope is that ski councils and clubs will play a vital role in the program. Bolle says “they have gone to every length possible to develop this state-of-the-art ski helmet in meeting and exceeding safety and performance standards.”

The new helmet features include:

ASTM/CE approved for safety and quality, Removable/washable inner liner (unique to Bolle), Adjustable top and side ventilation, Exclusive air intake and exhaust systems, Goggle compatible, Soft impact edges, Goggle strap channel and retainer, Open ear passage, Padded strap, Expanded Polystyrene impact absorption system, Full one year warranty, Available in six colors, Junior sizes, Adult sizes small to extra large.

The plan for direct sales of the helmets to club members will provide a significant discount to the members.

- Sale price to members \$89.00. Actual retail price is \$140.00
- Sale price of helmet/goggle combination - \$120.00 to \$130.00 depending on goggle chosen. Actual retail price is \$160.00 to \$180.00.

Purchases will be made direct from SportStar USA. A coupon/order form will be made available through the NSCF website and will include sizing, color, and shipping/billing information. An authorization line will identify the club and council of which the buyer is a member. Logon to the NSCF website, Member Benefits area to view and place order. www.skifederation.org/benefits. Login to Member benefits secured area is **skigroup** and passcode is **24councils**.



Rentskis.com will be providing NSCF members a 25% discount of rental equipment at all of their locations in Idaho, California, Colorado, Utah, Wyoming, British Columbia and Alberta, Canada. All rentals must be made online at www.rentskis.com/nscf.

Rentskis.com is a network of the West’s finest ski and snowboard shops. With over 100 locations our stores feature the finest in rentals and retail at the finest resorts. Most of our locations are slope side and others are located in key lodges and hotels. We have brought the best stores in the best resorts, with years of experience and tradition, under one umbrella, Rentskis.com.

Discounts will not be available December 20, 2003 through January 4, 2004 and February 14 through 17, 2004.



Nationwide and international discount program for NSCF members. Terms and conditions are attached on page 5. Program became effective August 1, 2003. Our CDP number is **1467605**, which is required for all rentals to receive the NSCF discount. Additionally, we can set-up a special added discount for your meetings and conventions. You must notify me at least 1 month in advance of meeting to have a special promotion code established for your event. Then have your members use both the NSCF CDP number above and the promotion code assigned to receive the additional discount.

US & Canada

- 20% Discount on Hertz Daily Member Benefit Rates in the United States (car classes A through F. Compact 2-Door through Full-Size 4 Door).
- 10% Discount on Hertz Standard Daily, Weekend, Weekly and Monthly Rates (all car classes).
- 5% or Greater Discount on Hertz Leisure Daily, Weekend, Weekly and Monthly Rates (all car classes).
- 5% Discount on Vehicle Promotional Rates

International

- Where such discounts are permitted by law, a 25% Discount in Europe and a 10% Discount on Published "Basic Time and Kilometer" Rates or Standard Unlimited Mileage ("SUM") Daily Rates.
- 5% Discount on Hertz Affordable Europe non-prepaid Rates.
- From time to time Hertz may add discounts in specific countries subject to agreement by each countries Hertz affiliate, licensee, etc.

These rates and discounts are available at all participating Hertz locations. Except as set forth above, no Hertz rates are subject to any discount. Hertz reserves the right, in its sole discretion, to change, eliminate or modify the terms and conditions and any of the rates and/or discounts set forth herein, at any time upon prior written notice, by regular mail, to the NSCF.

Except as otherwise provided herein; sales, use, excise and vehicle license fee reimbursements, or other taxes, Loss Damage Waiver (LDW), Personal Accident Insurance, Personal Effects Coverage (PAI & PEC), Liability Insurance Supplement (LIS), Refueling Service Charges, airport related fees, drop-off charges, mobile telephone charges, or any other extra services are not included in the rates. No discount shall apply to any such charges.

All renters are required to meet Hertz's standard qualifications in effect at the time and place of rental for financial responsibility and for renting or operating Hertz vehicles. In the United States the minimum age for any renter or authorized operator to receive any rates, discounts or other benefits under this Agreement is age 25 (exceptions may apply).

Terry Sports will provide the following rates and discounts to the Members of the NSCF. Merchandise can be purchased from the Terry Sports website, or from the Terry Sports stores.

- 20 % Discount off Ski & Snowboard purchases. These items can be ordered or purchased either on the premises of Terry Sports or online at www.terrysports.com.
- 25 % Discount off rental equipment at all Terry Sports locations.
- 25 % Discount off shop services at all Terry Sports locations.
- 20 % Discount off general merchandise purchases at all Terry Sports locations.

These rates and discounts are available at all Terry Sports locations except as set forth above.

Except as otherwise provide herein, sales, use, excise taxes and insurance, shipping and handling charges are NOT included in discounted rates. NO discount shall apply to any such charges.

All equipment renters are required to meet Terry Sports qualifications in effect at the time of rental for financial responsibility and safety considerations.

NJSC MEMBERSHIP DIRECT RETURNS BETTER THAN EVER

The New Jersey Ski Council Membership Direct program returns this year with more value added benefits for member. The full program will be released at next month's NJSC meeting. Mountains included this year include, Sugarloaf/USE and Sunday River, Maine, Attitash/Bear Peak, Mt Cranmore, NH, Whiteface, Belleayre, Windham and Plattekill, NY, among others.

In addition, discounts are available at the Woodbury Commons Outlets, Woodbury, NY; Real Seafood Company, 195 Wolff Road, Albany, NY; Three Tomatoes Restaurant, 88 Merchants Row, Rutland, VT and the Perfect Lift at Club Hunter.

Look for full details for the NJSC Membership Direct Program in the next issue and on via link from the Trailside web site.

NSCF NATIONAL DISCOUNTS

The national discounts shown on the previous three pages are provided to us by our membership in the New Jersey Ski Council. The National Ski Council Federation (NSCF) is comprised of the 25 main ski councils throughout the United States. The discount program is maintained by the NSCF Membership Services Committee. Check for updates frequently via link to the NSCF site from the Trailside web site or go to www.skifederation.org.



Trailside Ski Club of NJ, Inc.

PO Box 23
Westfield, New Jersey 07090

Check #: _____
Amount: _____
Date Recv'd: _____
Initials: _____
Computer: _____

2003-2004 Member Information Sheet

Please Print

Name		Email Address:	
Address		Check here if you wish NOT to receive your newsletter by email	
City	State	Zip	+4
Birthdate / /	Home Phone () -		
Trailside Membership: <input type="checkbox"/> New <input type="checkbox"/> Renewal	Work Phone () -		Ext:
In Case of Emergency contact:	Phone () -		
Occupation	Average Yearly Ski Days <input type="checkbox"/> 1-8 <input type="checkbox"/> 9-15 <input type="checkbox"/> 16-30 <input type="checkbox"/> 30+		
Are you currently certified by: <input type="checkbox"/> A.S.I.A. <input type="checkbox"/> P.S.I.A. <input type="checkbox"/> N.S.P.	Would you be interested in racing with Trailside? <input type="checkbox"/> Yes <input type="checkbox"/> No <input type="checkbox"/> Maybe		
Ski Level	<input type="checkbox"/> Beginner <input type="checkbox"/> Intermediate <input type="checkbox"/> Advanced Intermediate <input type="checkbox"/> Expert		

How did you hear about Trailside Ski Club?

Club Member Name: _____ Flyer Jamboree Newspaper NJSC Handbook Other

Which of the following committees would you be interested working on:

- | | | | |
|--|---|--|--|
| <input type="checkbox"/> Annual Banquet/Picnic | <input type="checkbox"/> Hiking | <input type="checkbox"/> Newsletter | <input type="checkbox"/> Special Olympics |
| <input type="checkbox"/> Biking | <input type="checkbox"/> Hospitality | <input type="checkbox"/> Photography | <input type="checkbox"/> Sunshine (Meet & Greet) |
| <input type="checkbox"/> Club Weekend | <input type="checkbox"/> Jamboree | <input type="checkbox"/> Racing | <input type="checkbox"/> Volleyball |
| <input type="checkbox"/> Finance | <input type="checkbox"/> Kick-Off Party | <input type="checkbox"/> Road Rally | <input type="checkbox"/> Wind Surfing |
| <input type="checkbox"/> Fund Raising | <input type="checkbox"/> Lodge Maintenance | <input type="checkbox"/> Scuba Diving | <input type="checkbox"/> Xmas at the Beach |
| <input type="checkbox"/> Golf | <input type="checkbox"/> Marketing & Public Relations | <input type="checkbox"/> Ski Instruction | <input type="checkbox"/> Other: _____ |

Membership Rates

Basic	Adult	\$50
Lodge Individual	Adult	\$75
Family	1st Adult	\$75
	Add'l Adults	\$50 each
	Children < 19	FREE*

* <21if in college with valid student ID

Capital Fund for Lodge members \$150 total payable in two installments of \$75 each.

Lodge Prepaid Discounts*

	Bronze	Silver	Gold
Individual	10%	20%	30%
Family 2 members	\$110	\$150	\$170
Family 3 members	\$220	\$290	\$340
Family 4+ members	\$330	\$440	\$510
	\$360	\$480	\$560

* Must be Lodge member to qualify for prepay discounts

Member Payment

Type _____ Dues amount: _____

New Member

Application Fee (\$25): _____

Prepaid Lodge Amount:

Lodge Capital Fund Fee _____

Renewal

After Aug. 31 (+\$25): _____

After Oct. 31 (+\$40): _____

Total Membership Dues: _____

Please fill out the WAIVER FORM on the reverse side. Membership forms CANNOT be accepted without a signed waiver!

Please bring this form with you to the next meeting or mail to:

**Membership Chairperson
4 Green Road
Mine Hill, NJ 07803-2908**

Include a self addressed stamped envelope if you wish your membership card to be mailed to you.



Membership Card: _____

Handbook: _____

Date: _____

Trailside Ski Club of New Jersey, Inc.

RELEASE and INDEMNIFICATION AGREEMENT

**This agreement is a contract with LEGAL CONSEQUENCES.
Read it carefully before signing.**

I understand that Trailside Ski Club of New Jersey, Inc. ("Trailside") is a ski club which sponsors a variety of activities, including but not limited to skiing, for the benefit of its members. I am aware that many of Trailside's activities, including but not limited to skiing, are inherently dangerous activities, which involve the risk of serious injury or even death. I agree that by participating in any Trailside related activity, that I alone am responsible for my safety and agree that I alone assume the risks involved in any such activity.

In addition, and to the fullest extent allowed by law, I agree that I will not institute any law suit or other legal action against Trailside, its members, officers, directors, delegates, instructors, agents, employees, representatives, servants or assigns as a result of my participation or injury at any Trailside related activity. Nor will I voluntarily assist anyone else in the pursuit of any such law suit or other legal action.

I also agree to indemnify and hold harmless Trailside, its members, officers, directors, delegates, instructors, agents, employees, representatives, servants or assigns from and against any and all claims, actions, suits, judgements, damages, and costs, including reasonable attorneys fees, that may result by reason of any suit or other legal action that I either commence or assist with as described in the preceding paragraph. This Release and Indemnification Agreement shall bind me, my distributees, heirs, executors, representatives, successors and assigns.

I also hereby agree to abide by the Constitution and By-Laws of Trailside Ski Club of New Jersey, Inc., as well as the policies and procedures established by the Board of Directors.

I understand and acknowledge that Trailside is acting in reliance upon the agreements made by me in the Release and Indemnification Agreement in order to extend to me the benefits of membership in Trailside and were I not willing to abide by the terms of this document, such membership and opportunity to participate in Trailside related activities would not be extended to me.

Member
Name (Print): _____ Signature: _____ Date: _____

Witness
Name (Print): _____ Signature: _____ Date: _____

Parent or Guardian of a Member who is a Minor: I as parent or guardian of the above named member who is a minor hereby give my permission for my child or ward to participate in the activities of Trailside Ski Club of New Jersey, Inc. as specified herein, and further agree, individually and on behalf of my child or ward, to the terms of the above.

Parent or
Guardian
Name (Print): _____ Signature: _____ Date: _____

Approved: _____

October 2003

Trail side Ski Club of NJ

Sunday	Monday	Tuesday	Wednesday	Thursday	Friday	Saturday																																																																																																								
<table border="1"> <thead> <tr> <th colspan="7">Sep 2003</th> </tr> <tr> <th>S</th> <th>M</th> <th>T</th> <th>W</th> <th>T</th> <th>F</th> <th>S</th> </tr> </thead> <tbody> <tr><td></td><td>1</td><td>2</td><td>3</td><td>4</td><td>5</td><td>6</td></tr> <tr><td>7</td><td>8</td><td>9</td><td>10</td><td>11</td><td>12</td><td>13</td></tr> <tr><td>14</td><td>15</td><td>16</td><td>17</td><td>18</td><td>19</td><td>20</td></tr> <tr><td>21</td><td>22</td><td>23</td><td>24</td><td>25</td><td>26</td><td>27</td></tr> <tr><td>28</td><td>29</td><td>30</td><td></td><td></td><td></td><td></td></tr> </tbody> </table>	Sep 2003							S	M	T	W	T	F	S		1	2	3	4	5	6	7	8	9	10	11	12	13	14	15	16	17	18	19	20	21	22	23	24	25	26	27	28	29	30					<table border="1"> <thead> <tr> <th colspan="7">Nov 2003</th> </tr> <tr> <th>S</th> <th>M</th> <th>T</th> <th>W</th> <th>T</th> <th>F</th> <th>S</th> </tr> </thead> <tbody> <tr><td></td><td></td><td></td><td></td><td></td><td></td><td>1</td></tr> <tr><td>2</td><td>3</td><td>4</td><td>5</td><td>6</td><td>7</td><td>8</td></tr> <tr><td>9</td><td>10</td><td>11</td><td>12</td><td>13</td><td>14</td><td>15</td></tr> <tr><td>16</td><td>17</td><td>18</td><td>19</td><td>20</td><td>21</td><td>22</td></tr> <tr><td>23</td><td>24</td><td>25</td><td>26</td><td>27</td><td>28</td><td>29</td></tr> <tr><td>30</td><td></td><td></td><td></td><td></td><td></td><td></td></tr> </tbody> </table>	Nov 2003							S	M	T	W	T	F	S							1	2	3	4	5	6	7	8	9	10	11	12	13	14	15	16	17	18	19	20	21	22	23	24	25	26	27	28	29	30							1	2 8:30 PM Meeting Night - Windsor Diner, Clark	3	4
Sep 2003																																																																																																														
S	M	T	W	T	F	S																																																																																																								
	1	2	3	4	5	6																																																																																																								
7	8	9	10	11	12	13																																																																																																								
14	15	16	17	18	19	20																																																																																																								
21	22	23	24	25	26	27																																																																																																								
28	29	30																																																																																																												
Nov 2003																																																																																																														
S	M	T	W	T	F	S																																																																																																								
						1																																																																																																								
2	3	4	5	6	7	8																																																																																																								
9	10	11	12	13	14	15																																																																																																								
16	17	18	19	20	21	22																																																																																																								
23	24	25	26	27	28	29																																																																																																								
30																																																																																																														
5	6 8:00 PM NJSC Meeting, KofC, Clark Yom Kippur	7	8	9	10	11																																																																																																								
12	13 Columbus Day (Observed)	14	15	16 8:30 PM Meeting Night - Windsor Diner, Clark	17  7:00 PM NJSC Jamboree, Newark Sheraton Hotel	18																																																																																																								
19	20	21	22	23	24	25																																																																																																								
26  Daylight Savings Time Ends	27	28 7:30 PM TSC Board Meeting	29	30	31  Halloween																																																																																																									

Contact Joe Harvis, 973-584-5095 or newsinfo@trailsideskiclub.org to schedule an event.

November 2003

Trail side Ski Club of NJ

Sunday	Monday	Tuesday	Wednesday	Thursday	Friday	Saturday																																																																																																													
	<table border="1"> <thead> <tr> <th colspan="7">Oct 2003</th> </tr> <tr> <th>S</th> <th>M</th> <th>T</th> <th>W</th> <th>T</th> <th>F</th> <th>S</th> </tr> </thead> <tbody> <tr><td></td><td></td><td>1</td><td>2</td><td>3</td><td>4</td><td></td></tr> <tr><td>5</td><td>6</td><td>7</td><td>8</td><td>9</td><td>10</td><td>11</td></tr> <tr><td>12</td><td>13</td><td>14</td><td>15</td><td>16</td><td>17</td><td>18</td></tr> <tr><td>19</td><td>20</td><td>21</td><td>22</td><td>23</td><td>24</td><td>25</td></tr> <tr><td>26</td><td>27</td><td>28</td><td>29</td><td>30</td><td>31</td><td></td></tr> </tbody> </table>	Oct 2003							S	M	T	W	T	F	S			1	2	3	4		5	6	7	8	9	10	11	12	13	14	15	16	17	18	19	20	21	22	23	24	25	26	27	28	29	30	31		<table border="1"> <thead> <tr> <th colspan="7">Dec 2003</th> </tr> <tr> <th>S</th> <th>M</th> <th>T</th> <th>W</th> <th>T</th> <th>F</th> <th>S</th> </tr> </thead> <tbody> <tr><td></td><td></td><td></td><td></td><td></td><td></td><td>1</td></tr> <tr><td>2</td><td>3</td><td>4</td><td>5</td><td>6</td><td>7</td><td>8</td></tr> <tr><td>9</td><td>10</td><td>11</td><td>12</td><td>13</td><td>14</td><td>15</td></tr> <tr><td>16</td><td>17</td><td>18</td><td>19</td><td>20</td><td>21</td><td>22</td></tr> <tr><td>23</td><td>24</td><td>25</td><td>26</td><td>27</td><td>28</td><td>29</td></tr> <tr><td>30</td><td></td><td></td><td></td><td></td><td></td><td></td></tr> </tbody> </table>	Dec 2003							S	M	T	W	T	F	S							1	2	3	4	5	6	7	8	9	10	11	12	13	14	15	16	17	18	19	20	21	22	23	24	25	26	27	28	29	30							1	2 8:00 PM NJSC Meeting, KofC, Clark	3  Election Day	4	5	6 8:30 PM Meeting Night - Windsor Diner, Clark	7	8  7:00 PM TSC Annual Kickoff Party
Oct 2003																																																																																																																			
S	M	T	W	T	F	S																																																																																																													
		1	2	3	4																																																																																																														
5	6	7	8	9	10	11																																																																																																													
12	13	14	15	16	17	18																																																																																																													
19	20	21	22	23	24	25																																																																																																													
26	27	28	29	30	31																																																																																																														
Dec 2003																																																																																																																			
S	M	T	W	T	F	S																																																																																																													
						1																																																																																																													
2	3	4	5	6	7	8																																																																																																													
9	10	11	12	13	14	15																																																																																																													
16	17	18	19	20	21	22																																																																																																													
23	24	25	26	27	28	29																																																																																																													
30																																																																																																																			
9	10	11  Veterans Day	12	13	14	15																																																																																																													
16	17	18	19	20 8:30 PM Meeting Night - Windsor Diner, Clark	21	22																																																																																																													
23	24	25 7:30 PM TSC Board Meeting	26	27  Thanksgiving	28	29																																																																																																													
30																																																																																																																			

Contact Joe Harvis, 973-584-5095 or newsinfo@trailsideskiclub.org to schedule an event.

Trailside Hot Line: 973-927-5919
Internet Home Page: <http://www.trailsideskiclub.org>
E-Mail: newsinfo@trailsideskiclub.org

**Directions to Windsor Diner
1030 Raritan Road, Clark, NJ**

**Take the Garden State Parkway to Exit 135, Clark NJ
From South, Exit 135 stay left around Circle under GSP
to Central Ave Go to First light Raritan Road make left
go 4-5 blocks Windsor is on right.**

**From North exit 135 bear right to light Raritan road
make left go 4-5 blocks Windsor is on right.**



Please consider receiving your newsletter via email. Send an email message with Newsletter Email YES in the subject line to newsinfo@trailsideskiclub.org and you will be added to the electronic mailing list. Also, stay informed of last minute events and activities by subscribing to our mailing list. Send an email with Subscribe in the subject line to info@trailsideskiclub.org.

NOTICE

The Trailside Ski Club sponsors and otherwise presents many events and activities for the enjoyment of our members and their guests. These activities may often be inherently dangerous. While we make every attempt to minimize risks, we ask that you be aware and use caution and good judgement at all times. TSC also provides a variety of discounts, including lift ticket vouchers, for members and their guests only. These ticket vouchers are not to be resold. Lift voucher prices and availability are subject to change, base on ability to obtain them.